

USDA Information

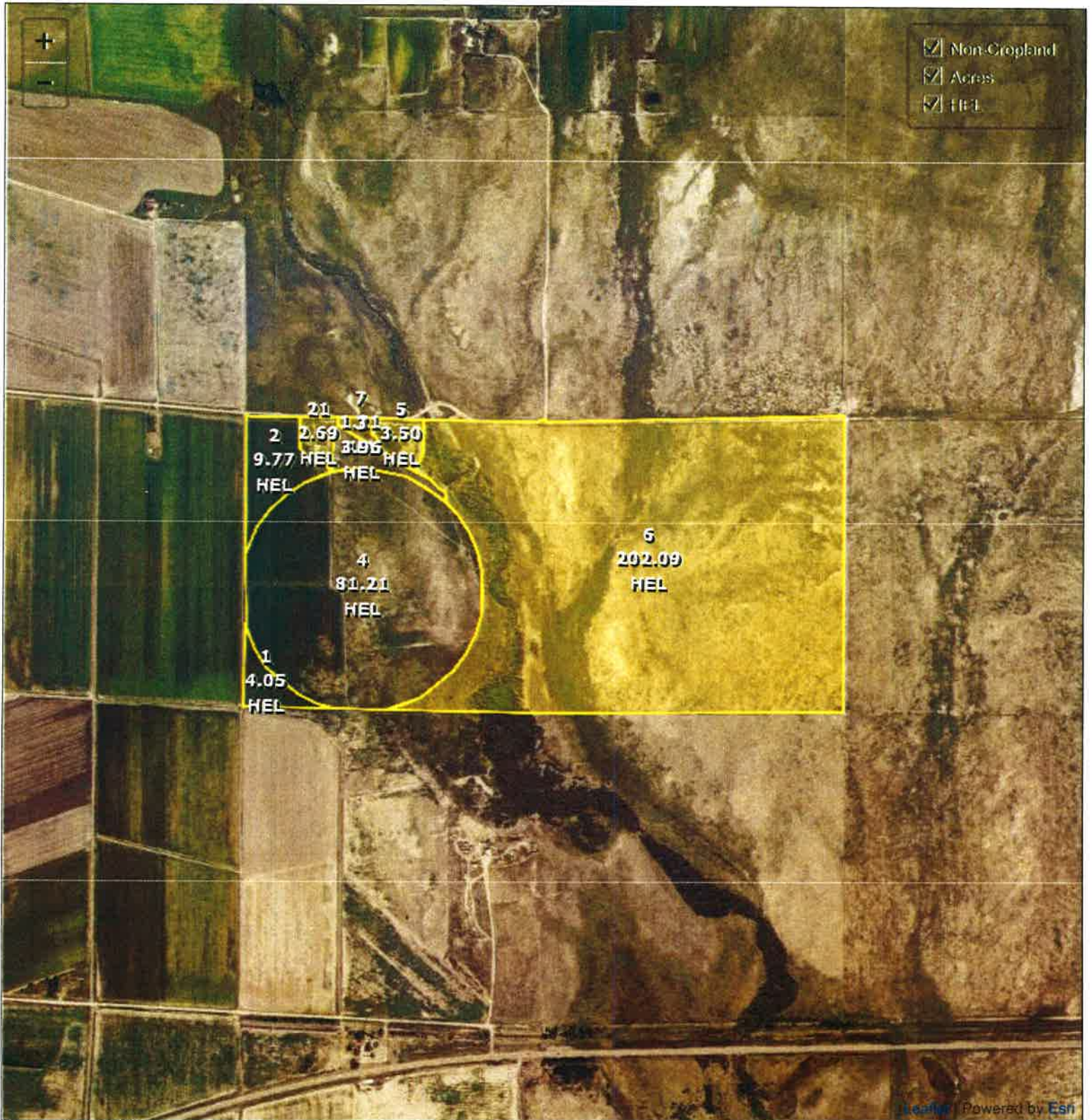

Common Land Unit
 Cropland Non-cropland CRP

2019 Crop Year

Farm 4528
Tract 11173

Wetland Determination Identifiers

- Restricted Use
- ▼ Limited Restrictions
- Exempt from Conservation Compliance Provisions



Tract 1 of 1

United States Department of Agriculture (USDA) Farm Service Agency (FSA) maps are for FSA Program administration only. This map does not represent a legal survey or reflect actual ownership; rather it depicts the information provided directly from the producer and/or National Agricultural Imagery Program (NAIP) imagery. The producer accepts the data 'as is' and assumes all risks associated with its use. USDA-FSA assumes no responsibility for actual or consequential damage incurred as a result of any user's reliance on this data outside FSA Programs. Wetland identifiers do not represent the size, shape, or specific determination of the area. Refer to your original determination (CPA-026 and attached maps) for exact boundaries and determinations or contact USDA Natural Resources Conservation Service (NRCS).

<https://intranet-apps.fsa.usda.gov/cars/setupReports.do?dispatchTo=report&report=fsa578Map&farmNu...> 10/10/2018

Aerial Map

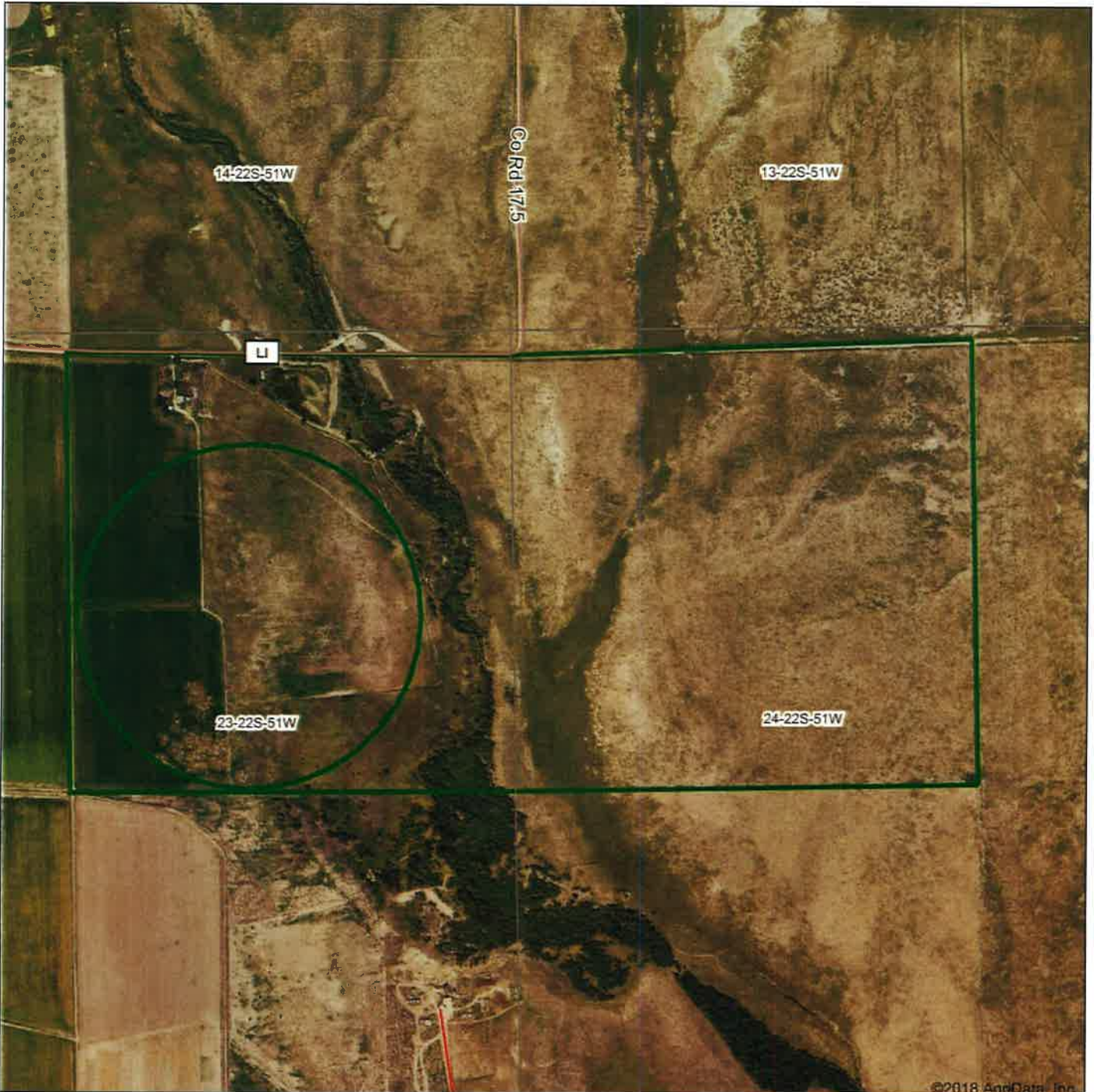

©2018 AgriData, Inc.

GENE CRUKSHANK, ALC
Domenico Rodden
CRUKSHANK
REALTY
LAKAR, CO
(719) 336-7802
gcr@2cc2.com
www.2cc2.com
Licensed in Colorado, Kansas, Oklahoma & New Mexico

Maps Provided By:
 **surety**
CUSTOMIZED ONLINE MAPPING
© AgriData, Inc. 2018 www.AgrDataInc.com

map center: 38° 7' 30.73, -103° 5' 13.83

0ft 909ft 1818ft

24-22S-51W
Bent County
Colorado

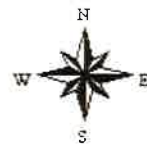

10/10/2018

Soils Map

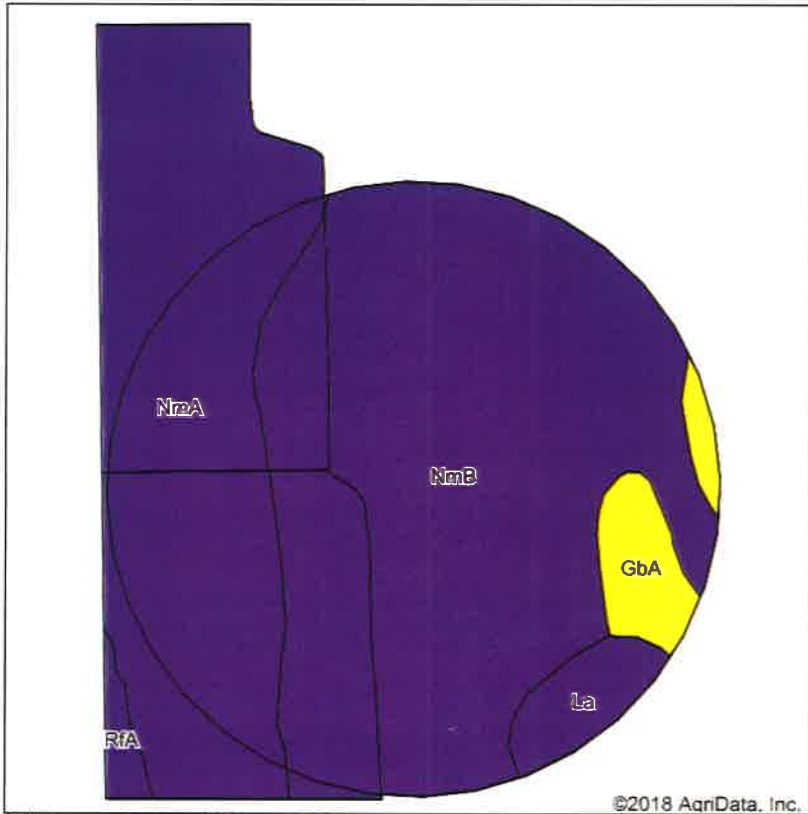

Soils data provided by USDA and NRCS.

©2018 AgriData, Inc.

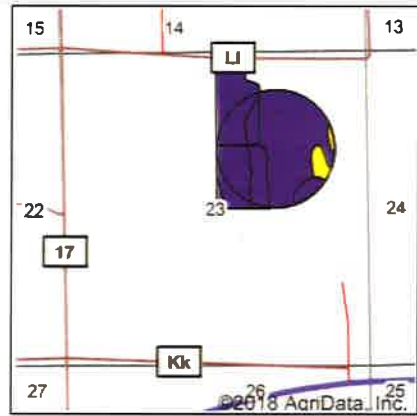

State: **Colorado**
 County: **Bent**
 Location: **23-22S-51W**
 Township: **Las Animas**
 Acres: **117.37**
 Date: **10/10/2018**



Archived Soils Ending 11/15/2015

Area Symbol: CO011, Soil Area Version: 11

Code	Soil Description	Acres	Percent of field	Non-Irr Class Legend	Non-Irr Class *c	Irr Class *c	Alfalfa hay Irrigated	Corn Irrigated	Grain sorghum Irrigated	Wheat Irrigated
NmB	Numa clay loam, 1 to 3 percent slopes	76.89	65.5%		Vle	Ile	5	165	85	75
NmA	Numa clay loam, 0 to 1 percent slopes	32.68	27.8%		Vle	I	6	175	95	85
GbA	Glenberg sandy loam, 0 to 1 percent slopes	3.83	3.3%		IVw	IIw	5.5	130	65	55
La	Las clay loam	2.89	2.5%		VIw	IIw	5	145	70	60
RfA	Rocky Ford clay loam, 0 to 1 percent slopes	1.08	0.9%		VIc	I	6	180	100	80
Weighted Average							5.3	166.3	86.9	76.8

*c: Using Capabilities Class Dominant Condition Aggregation Method

Soils data provided by USDA and NRCS.

Location Map

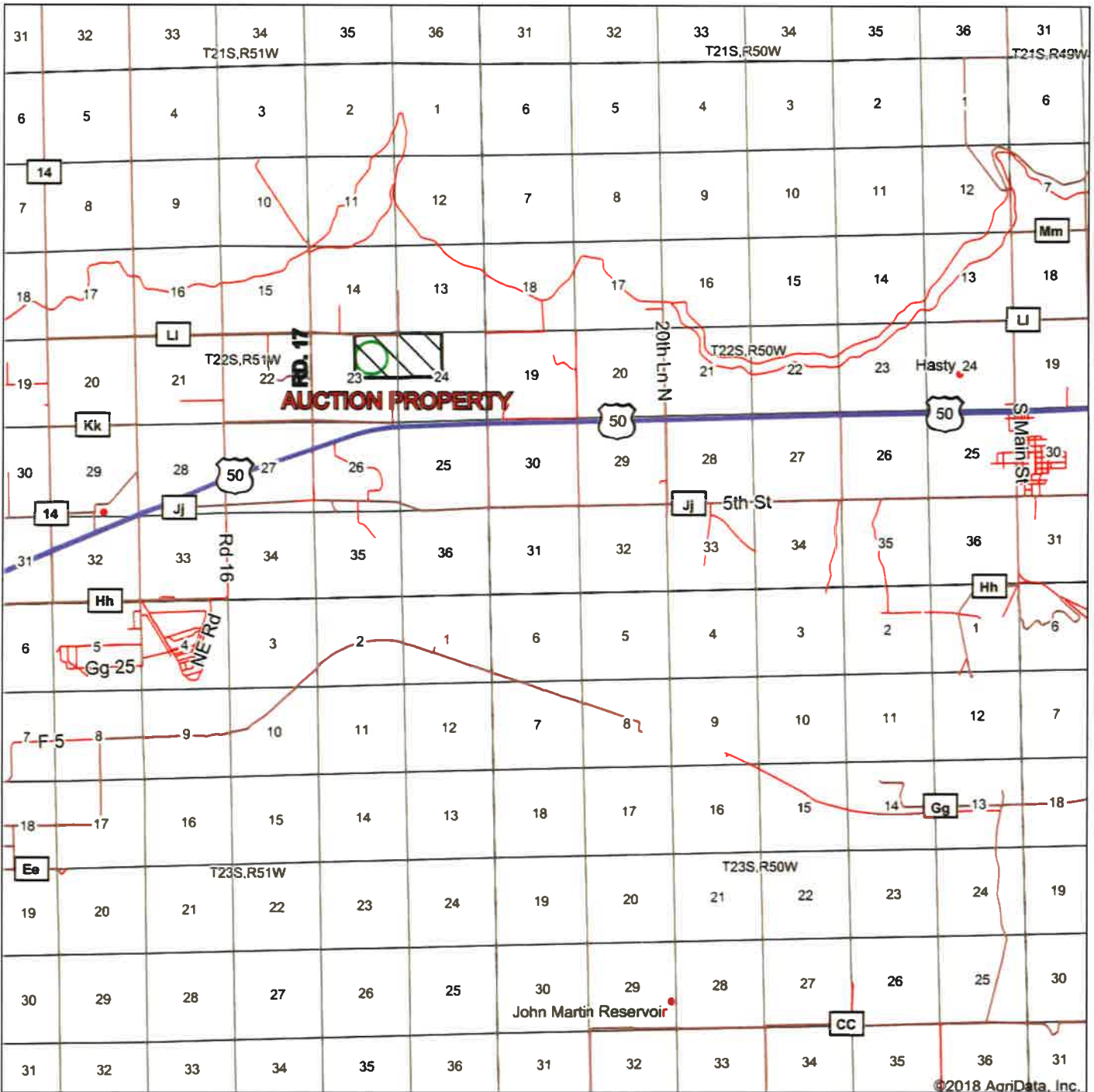

©2018 AgriData, Inc.

GENE CRUKSHANK, ALC
CRUKSHANK REALTY
 (719) 336-7802
 gene@2cr2.com
 www.2cr2.com
 Licensed in Colorado, Kansas, Oklahoma & New Mexico

map center: 38° 5' 32.34, -103° 3' 26.51

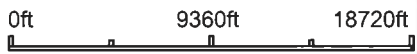

31-22S-50W
Bent County
Colorado



Maps Provided By:
surety
 CUSTOMIZED ONLINE MAPPING
 © Agndata, Inc. 2018 www.AgnDataInc.com

10/15/2018