

kiowa COUNTY, CO CRP FOR SALE Morris

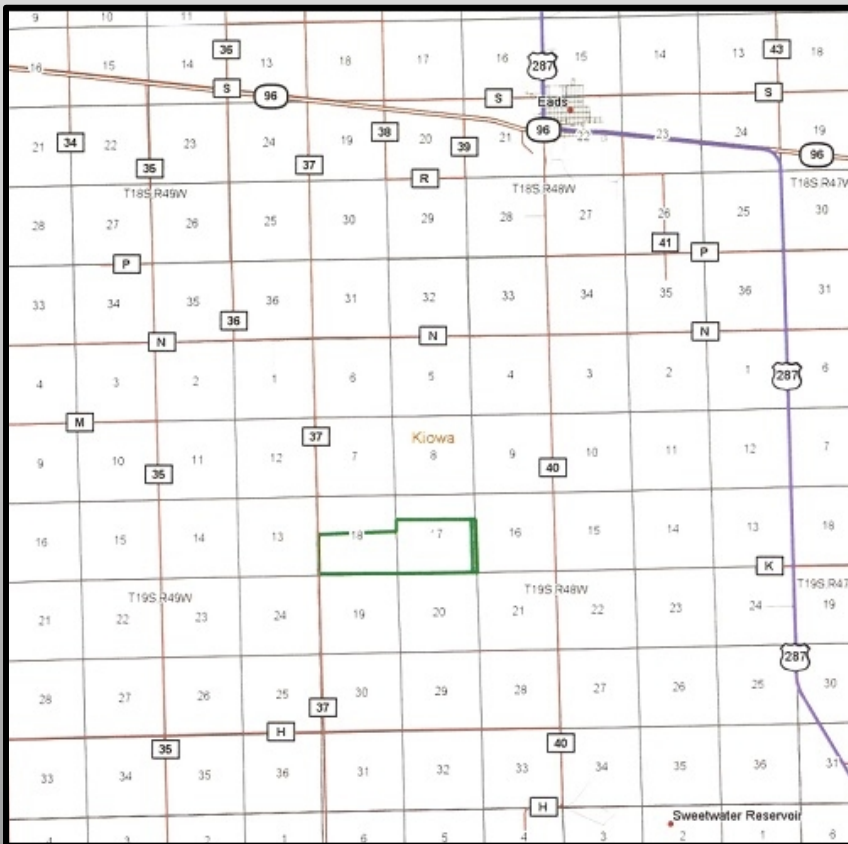

LOCATION: CRP Land all located West of Eads and South of Hwy 96.

LEGAL: S $\frac{1}{2}$ S $\frac{1}{2}$ N $\frac{1}{2}$, S $\frac{1}{2}$ N $\frac{1}{2}$ S $\frac{1}{2}$ N $\frac{1}{2}$, S $\frac{1}{2}$ 17, & S $\frac{1}{2}$ 18

RGE. 48W 6th PM

TWP. 19S

SIZE: 762 Deeded Acres
742.4 CRP Acres

CRP CONTRACT:
Annual payment \$24,967
Contract Expires 2021
Payment Prorated for 2017

MINERALS: None

IMPROVEMENTS: None

TAXES: - \$1282.30 - 2017

PRICE: \$385,000.00

2CR2
GENE CRUIKSHANK, ALC
Owner/Broker
CRUIKSHANK REALTY
LAMAR, CO
(719) 336-7802
gene@2cr2.com
www.2cr2.com
Licensed in Colorado, Kansas, Oklahoma & New Mexico

